Brisas del Ávila

Merengue Venezolano
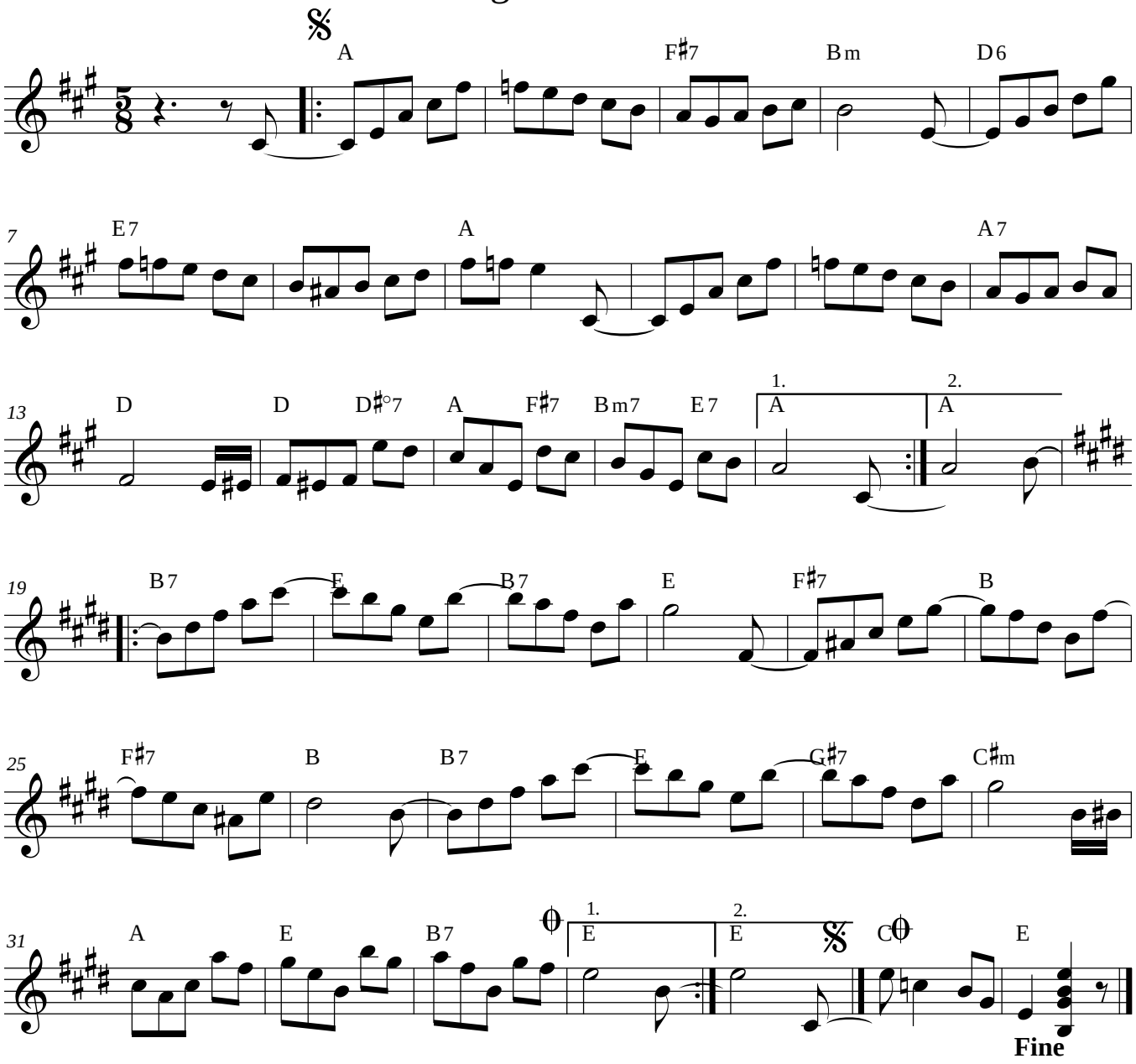
Manuel Sánchez