Barcelonesa

Vals

Enrique Hidalgo
Versión: Iván Adler

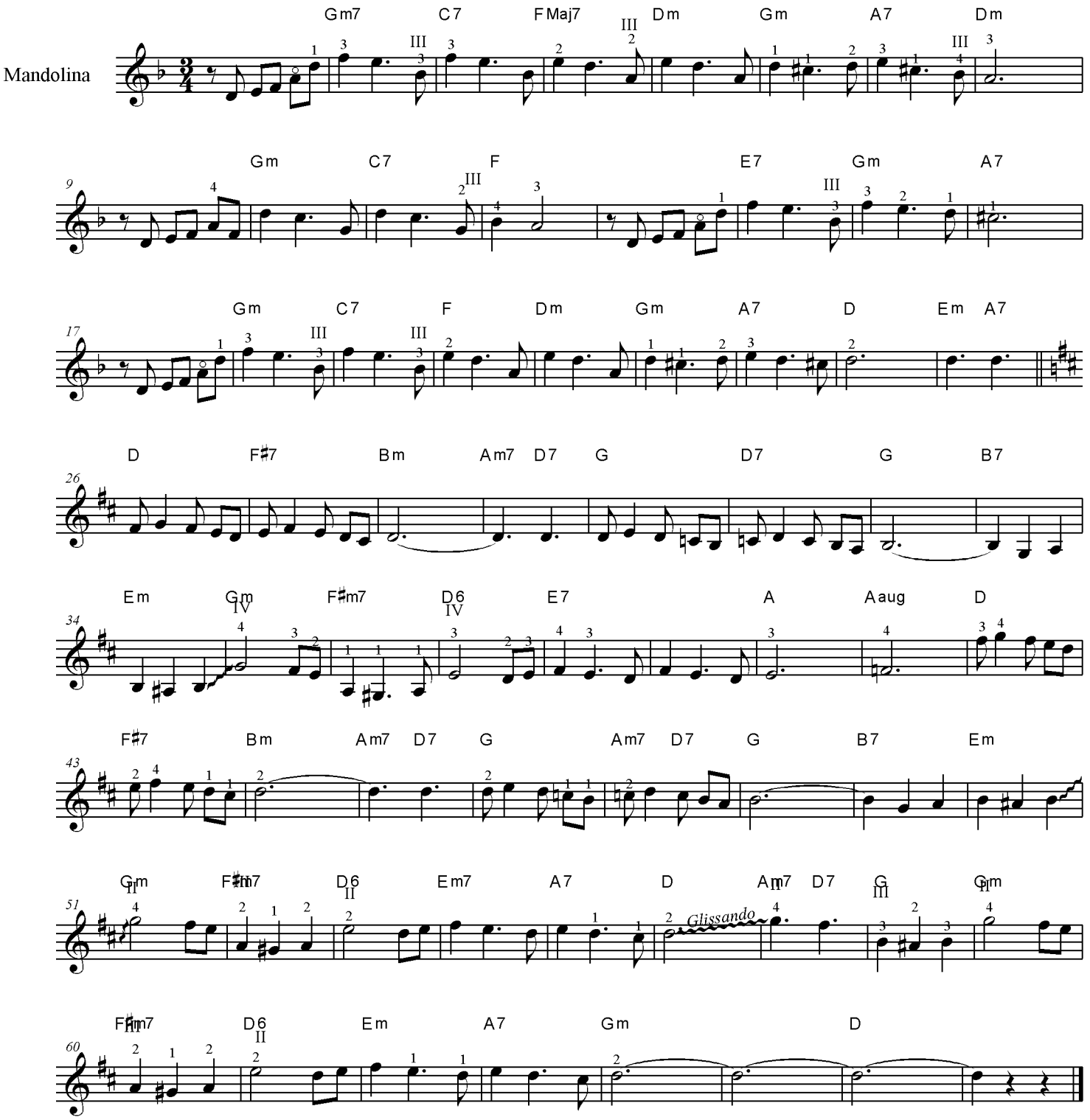

Transcripción: Tonny Ruda